



**Garrett County
Public Schools**



PANORAMA
EDUCATION

BLUEPRINT UPDATE: BEHAVIORAL HEALTH SCREENER AND MULTI-TIERED SYSTEM OF SUPPORT (MTSS) PLATFORM

Presentation By
**Mr. John Hummel and
Dr. Nicole Miller**

A Powerful Technology Platform to Support Maryland Students

Join the Maryland school districts that are using Panorama's tools to support student success.

- ✓ **Scale whole-child systems of support**
- ✓ **Ensure students are college and career ready**
- ✓ **Move from measurement to action**



Background and Context

Blueprint Requirements

- **Pillar 4:** Develop a plan to enhance and expand school behavioral health supports including the implementation of a standardized screening to identify students with behavioral health services needs using an evidenced-based measurement approach
- **Pillar 3:** Provide intensive intervention services to students who are not progressing towards becoming College & Career Ready by the end of 10th grade including processes to identify students, provide intensive interventions, and progress monitor student growth.



Staff Feedback and Committee Structure:

- Instructional MTSS Committee
- Behavioral Health and Student Service MTSS Committee
- Wellness Committee

Panorama Platform Features

Academics, Attendance, Behavior, and Skills for Success

- 360 “panoramic” view of each student - connect data points across systems, and see each student’s strengths, needs, and story
- Reporting and insights at all levels
 - Student
 - Classroom
 - Grade level
 - School
 - District
 - Custom reporting
- Student group analysis (incl. gender, race/ethnicity, free/reduced lunch, ELL, special education)

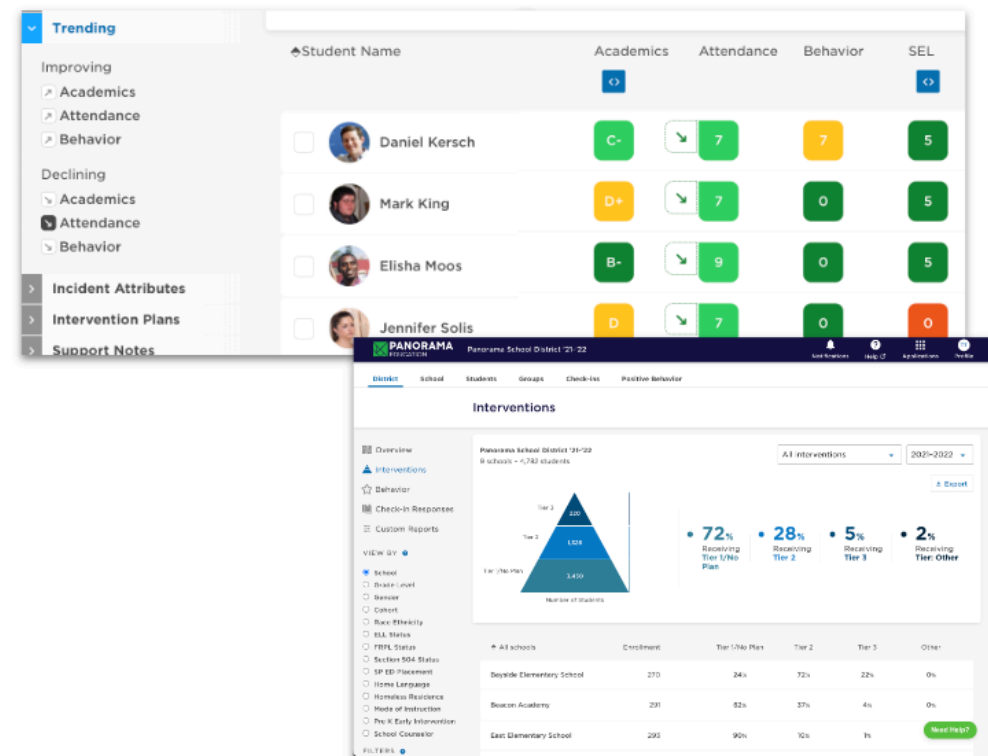

Collect ► Understand ► Act

Take Action: MTSS and Student Support Platform

- Identify at risk students
- Manage interventions, with progress monitoring
- Playbook recommended interventions + district intervention library
- Check In/Check Out (CICO)
- Grade-level team collaboration
- Family collaboration

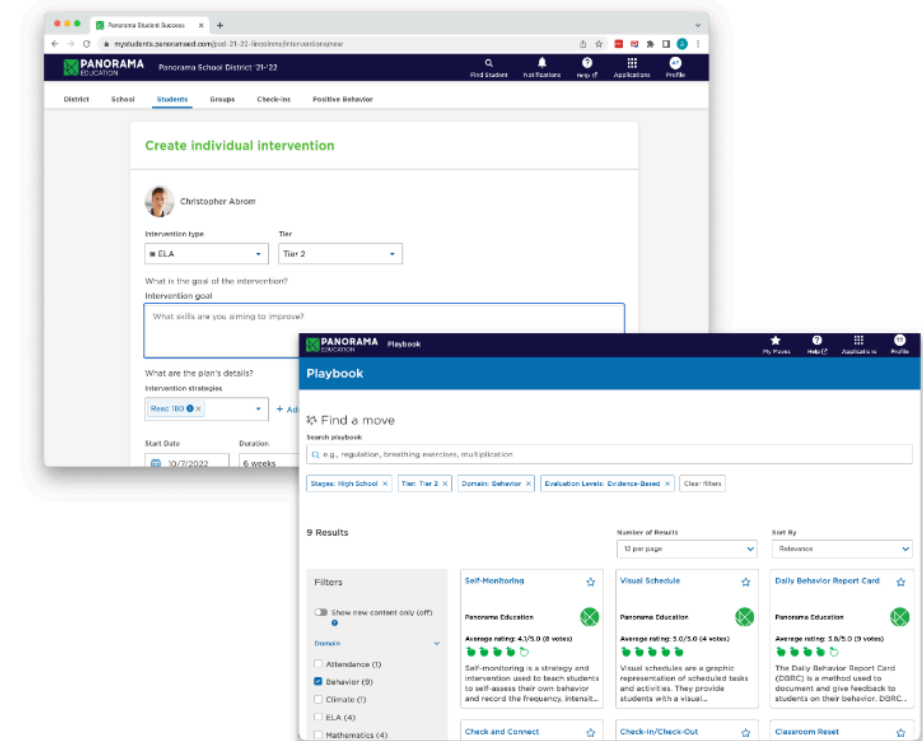

Behavioral Health Screener and Social Emotional Learning

Align with Existing Frameworks: CASEL

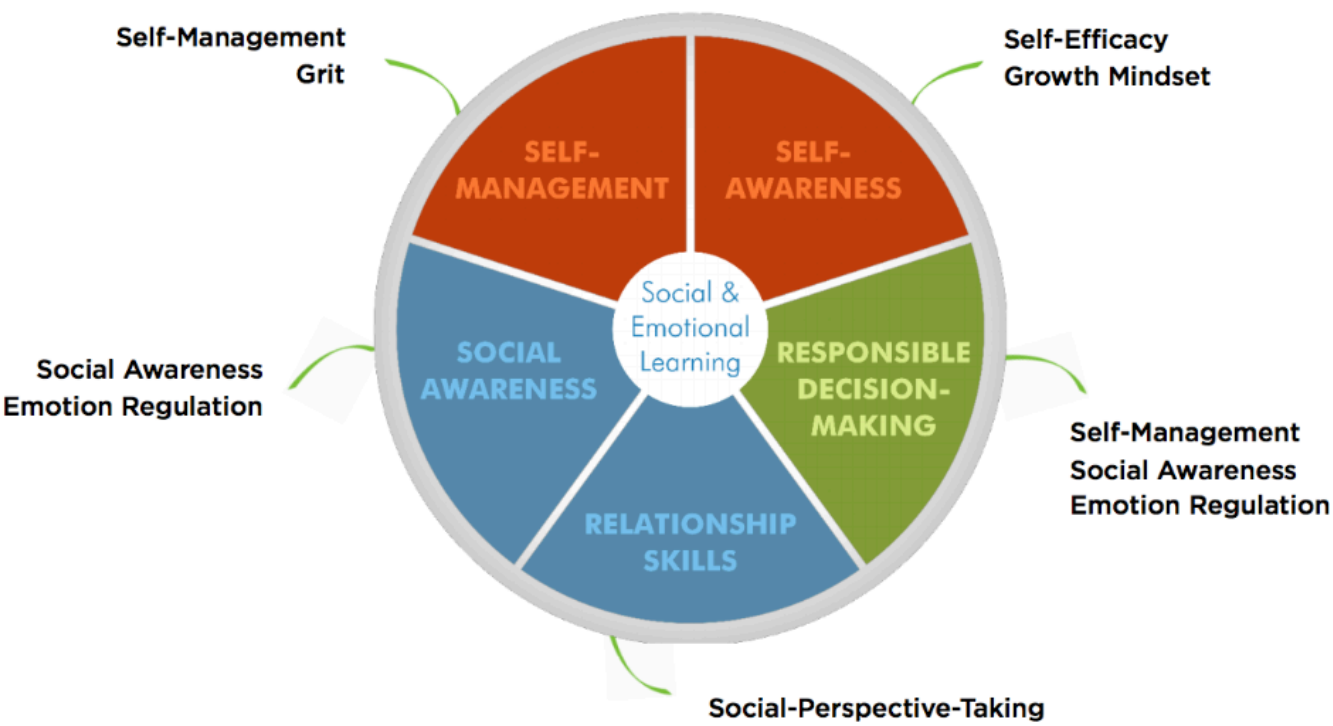

STUDENT SURVEYS	SEL Competencies	Climate	Equity & Inclusion
	Classroom Effort	Rigorous Expectations	Sense of Belonging
	Emotion Regulation	School Climate	Diversity & Inclusion
	Grit	School Engagement	Cultural Awareness & Action
	Growth Mindset	School Safety	Well-Being
	Learning Strategies	Teacher-Student Relationships	
	Self-Efficacy	Valuing of School	
	Self-Management	Engagement	
	Social Awareness		Challenging Feelings
	Learning Strategies		Positive Feelings
User Guides: - <u>SEL & Well-being</u> - <u>School Climate</u>			Social Support
PANORAMA EDUCATION			
	Social Perspective-Taking		

Conclusion

With Resources for Both District/School and Educators



District/School Resources & Tools

- Diagnose what's working (or not) across the district/school with attendance, behavior, and academic dashboards
- Monitor MTSS practice/fidelity by tracking status and progress of plans
- From strategy to practice, provide professional development tailored to educator needs



Classroom Resources & Tools

- Centralize all group and individual support plans so no students slip through the cracks
- Connect students with the right, research-based interventions proven to improve outcomes across academics, attendance, behavior, and SEL
- Support and intervention tools designed for collaboration and transparency

10

Questions?